



CONSECUTIVE CLEAN AUDITS



*Ons gee gestalte aan 'n beter toekoms!
We shape a better future!
Sibumba ikamva elingcono!*

File ref: 15/3/6-2/Erf 921

Enquiries:
A de Jager

7 April 2021

G7 Architecture (Pty) Ltd
41 Burnley Toad
Crawford
CAPE TOWN
7780

Per Registered Post

Dear Sir/Madam

PROPOSED SUBDIVISION OF ERF 921, CHATSWORTH

Your application dated 16 November 2020, on behalf of W Benjamin, regarding the subject refers.

By virtue of the authority delegated to the Senior Manager: Built Environment in terms of Council Decision No. 4.1 dated 28 March 2019, as determined by Section 79(1) of the Swartland Municipality: Municipal Land Use Planning By-Law (PG 8226 of 25 March 2020), the application for subdivision of Erf 921, Chatsworth, is approved in terms of Section 70 of the By-Law, subject to the conditions that:

1. TOWN PLANNING AND BUILDING CONTROL

- a) Erf 921, Chatsworth (991m² in extent), be subdivided into Portion 1 (496m² in extent) and Portion 2 (495 m² in extent), as presented in the application;
- b) The legal certificate which authorises transfer of the subdivided portions in terms of Section 38 of the By-Law will not be issued unless all the relevant conditions have been complied with;

2. WATER

- a) The subdivided portion be provided with a separate water connection at building plan stage;

3. SEWERAGE

- b) The subdivided portion be provided with a separate conservancy tank, to the satisfaction of the Director: Civil Engineering Services, at building plan stage;

4. DEVELOPMENT CHARGES

- a) The owner/developer is responsible for a development charge of R7 623,35 (R10 890,50 x 0.7 for Single Res) towards the bulk supply of regional water, at clearance stage. The amount is payable to the Swartland Municipality, valid for the financial year of 2020/2021 and may be revised thereafter (mSCOA 9/249-176-9210);
- b) The owner/developer is responsible for the development charge of R7 340,83 towards bulk water reticulation, at clearance stage. The amount is payable to the Municipality, valid for the financial year of 2020/2021 and may be revised thereafter (mSCOA: 9/249-174-9210);
- c) The owner/developer is responsible for the development charge of R2 489,47 towards roads and storm water, at clearance stage. The amount is payable to the Municipality, valid for the financial year of 2020/2021 and may be revised thereafter (mSCOA: 9/247-144-9210).

Rig asseblief alle korrespondensie aan:

**Die Munisipale Bestuurder
Privaatsak X52
Malmesbury 7299**

Darling Tel: 022 492 2237

Tel: 022 487 9400

Faks/Fax: 022 487 9440

Epos/Email: swartlandmun@swartland.org.za

Moorreesburg Tel: 022 433 2246

Kindly address all correspondence to:

**The Municipal Manager
Private Bag X52
Malmesbury 7299**

Yzerfontein Tel: 022 451 2366

- d) The owner/developer is responsible for the development charge of R3 631,57 towards sewerage, at clearance stage. The amount is payable to this Municipality, valid for the financial year of 2020/2021 and may be revised thereafter. (mSCOA: 9/240-184-9210);
- e) The Council resolution of May 2020 makes provision for a 40% discount on development charges to Swartland Municipality, except for condition 4.a), which is payable in full. The discount is valid for the financial year 2020/2021 and can be revised thereafter;

5. GENERAL

- a) Any existing services connecting the remainder and/or new portions, be disconnected and relocated, in order for each erf to have a separate connection and pipe work;
- b) Should it be determined necessary to expand or relocate any of the engineering services in order to provide the development with connections, said expansion and/or relocation will be for the cost of the owner/developer;
- c) The approval is, in terms of section 76(2)(w) of the By-Law, valid for 5 years. All conditions of approval must be implemented before clearance will be given and failing to do, the approval will lapse.

Yours sincerely

MUNICIPAL MANAGER
per Department Development Services
Ad/ds

Copies: *Surveyor General, Private Bag X9028, Cape Town, 8000*
 Director: Civil Engineering Services
 Director: Financial Services
 Building Control Officer
 W. Benjamin, 50 Stockley Road, Kenwyn, Cape Town, 7780

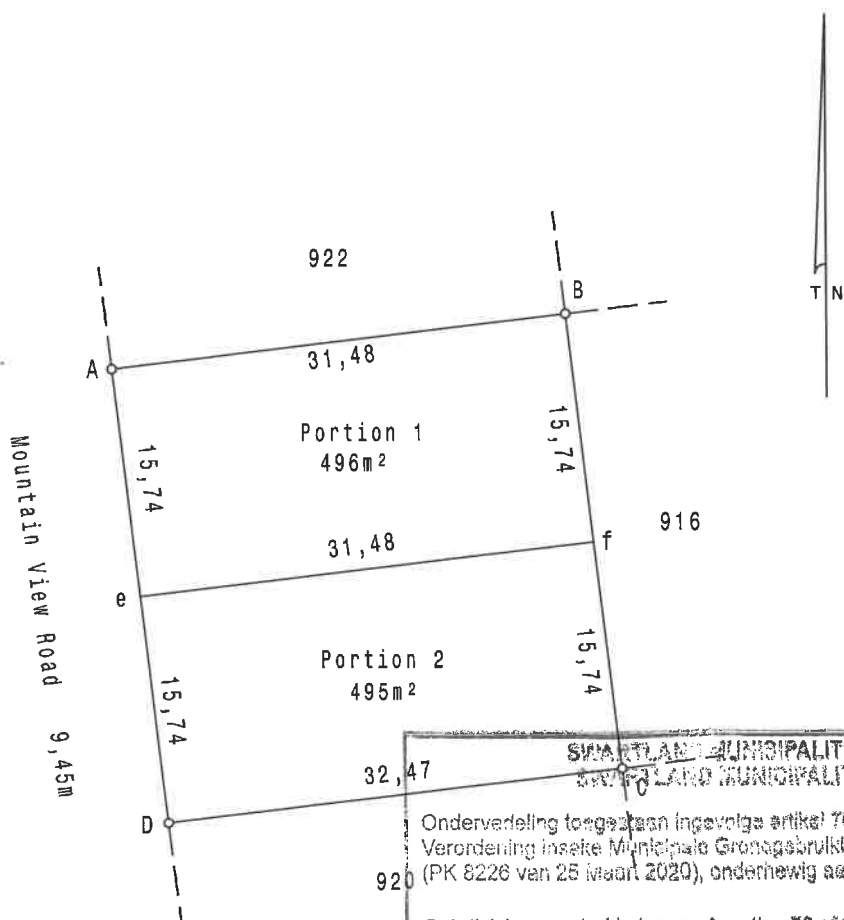

SWARTLAND MUNISIPALITEIT
SWARTLAND MUNICIPALITY

Onderverdeling toegestaan ingevolge artikel 70 van die Verordening in sake Munisipale Grondgebruikbeplanning (PK 8226 van 25 Maart 2020), onderhewig aan voorwaardes.

Subdivision granted in terms of section 70 of the Municipal Land Use Planning By-Law (PN 8226 of 25 March 2020) subject to conditions.

2021/04/07
DATUM/DATE

[Signature]
MUNISIPALE BESOURDER
MUNICIPAL MANAGER

Notes:

1. The figure ABCD represents Erf 921 Chatsworth.
2. The line ef represents the subdivision line.

Date: November 2020

Ref. 20/5362

Scale: 1/500

PROPOSED SUBDIVISION OF ERF 921 CHATSWORTH

Owners: Weshall Benjamin

D/T T8704/2020 dated 11.03.2020

Remarks:

All data approximate

Diagram No 6542/1997

S.G. Sheet No. M4819